

Roughneck City LLC

109 S Magnolia
Erick, OK 73645
curtis@roughneckcity.com
(580) 799-2444
Lic. #GAAA-4K80-QL0T

Sample: 2003ETS0943.2974

Strain: Bestial Skunk
Batch#: BN-BS-F-001; Batch Size: g
Sample Received: 03/17/2020; Report Created: 03/20/2020; Expires: 03/20/2021

Sampling: ; Environment:

Bestial Skunk

Plant, Flower - Cured, Indoor
Harvest Process Lot: ; METRC Batch: ; METRC Sample:

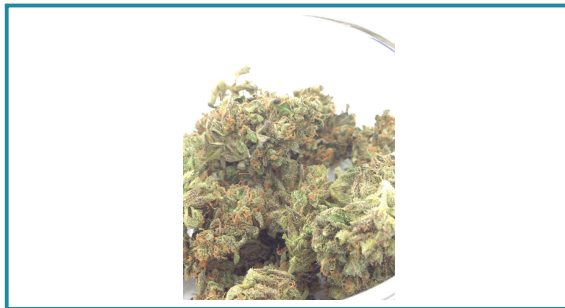

Safety

| | |
|---------------------------|---------------------------|
| Pass Pesticides | Pass Microbials |
| Pass Metals | |

Cannabinoids

| | | | |
|----------------------------|---------------------------|-------------------------------------|---|
| 13.28% Total THC | 0.03% Total CBD | 9.1% Complete Moisture | NT Not Tested Water Activity |
|----------------------------|---------------------------|-------------------------------------|---|

| Analyte | LOQ | Mass | Mass |
|--------------|-----|--------------|--------------|
| | % | % | mg/g |
| THCa | | 13.83 | 138.3 |
| Δ9-THC | | 1.15 | 11.5 |
| Δ8-THC | | NR | NR |
| THCV | | 0.16 | 1.6 |
| CBDa | | 0.03 | 0.3 |
| CBD | | NR | NR |
| CBDV | | NR | NR |
| CBN | | NR | NR |
| CBGa | | 0.64 | 6.4 |
| CBG | | 0.19 | 1.9 |
| Total | | 16.01 | 160.1 |

1 Unit = Flower. Total THC = THCa * 0.877 + d9-THC. Total CBD = CBDa * 0.877 + CBD
LOQ = Limit of Quantitation; The reported result is based on a sample weight with the applicable moisture content for that sample; Unless otherwise stated all quality control samples performed within specifications established by the Laboratory.

Notes:

Terpenes

| | | |
|---|---|---|
|  Turpentine |  Cinnamon |  Hops |
|---|---|---|

| Analyte | LOD | LOQ | Mass |
|---------------------|-----|-----|----------------|
| | PPM | PPM | PPM |
| Terpinolene | | | 723.90 |
| β-Caryophyllene | | | 362.85 |
| β-Myrcene | | | 280.04 |
| (-)-Isopulegol | | | 260.04 |
| δ-Limonene | | | 236.88 |
| Geraniol | | | 231.92 |
| γ-Terpinene | | | 220.95 |
| α-Pinene | | | 194.69 |
| α-Terpinene | | | 187.56 |
| α-Humulene | | | NR |
| Camphene | | | NR |
| Caryophyllene Oxide | | | NR |
| cis-Nerolidol | | | NR |
| δ-3-Carene | | | NR |
| Eucalyptol | | | NR |
| Linalool | | | NR |
| Ocimene | | | NR |
| (-)-β-Pinene | | | NR |
| (-)-α-Bisabolol | | | NR |
| (-)-Guaiol | | | NR |
| p-Cymene | | | NR |
| trans-Nerolidol | | | NR |
| Total | | | 2698.83 |



1717 West 33rd Street
Edmond, OK
(405) 216-5788
www.expresstoxicologyservices.com
Lic# 61624

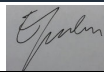

Eddy Lopez
Laboratory Analyst

Confident Cannabis
All Rights Reserved
support@confidentcannabis.com
(866) 506-5866
www.confidentcannabis.com



This product has been tested by Express Toxicology Services using valid testing methodologies and a quality system as required by state law. Values reported relate only to the product tested. Express Toxicology Services makes no claims as to the efficacy, safety or other risks associated with any detected or non-detected levels of any compounds reported herein. This Certificate shall not be reproduced except in full, without the written approval of Express Toxicology Services. All Oklahoma Compliance Tests are 100% performed in-house on validated state of the art instrumentation. Due to unforeseen circumstances such as equipment failure etc. outsourcing a test may be necessary in order to complete your tests in the promised time period. We only outsource to those labs who have applied for an OMMA Laboratory License, Qualifying Accreditation and proven proficiency testing. If a test is outsourced it will be notated in the notes section of the particular outsourced test.

Roughneck City LLC

109 S Magnolia
Erick, OK 73645
curtis@roughneckcity.com
(580) 799-2444
Lic. #GAAA-4K8O-QL0T

Sample: 2003ETS0943.2974

Strain: Bestial Skunk
Batch#: BN-BS-F-001; Batch Size: g
Sample Received: 03/17/2020; Report Created: 03/20/2020; Expires: 03/20/2021

Sampling: ; Environment:

Bestial Skunk

Plant, Flower - Cured, Indoor
Harvest Process Lot: ; METRC Batch: ; METRC Sample:



Pesticides

Pass

| Analyte | LOQ | | Limit | Mass | Status | Analyte | LOQ | | Limit | Mass | Status |
|--------------|-------|-------|-------|------|---------------|---------|-------|-----|-------|------|--------|
| | PPM | PPM | | | | | PPM | PPM | | | |
| Abamectin | 0.250 | 0.500 | ND | Pass | Myclobutanil | 0.250 | 0.500 | ND | Pass | | |
| Azoxystrobin | 0.250 | 0.500 | ND | Pass | Permethrin | 0.250 | 0.500 | ND | Pass | | |
| Bifenazate | 0.250 | 0.500 | ND | Pass | Spinosad | 0.250 | 0.500 | ND | Pass | | |
| Etoxazole | 0.250 | 0.500 | ND | Pass | Spiromesifen | 0.250 | 0.500 | ND | Pass | | |
| Imazalil | 0.250 | 0.500 | ND | Pass | Spirotetramat | 0.250 | 0.500 | ND | Pass | | |
| Imidacloprid | 0.250 | 0.500 | ND | Pass | Tebuconazole | 0.250 | 0.500 | ND | Pass | | |
| Malathion | 0.250 | 0.500 | ND | Pass | | | | | | | |

LOQ = Limit of Quantitation; The reported result is based on a sample weight with the applicable moisture content for that sample; Unless otherwise stated all quality control samples performed within specifications established by the Laboratory.



1717 West 33rd Street
Edmond, OK
(405) 216-5788
www.expresstoxicologyservices.com
Lic# 61624

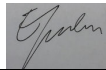

Eddy Lopez
Laboratory Analyst

Confident Cannabis
All Rights Reserved
support@confidentcannabis.com
(866) 506-5866
www.confidentcannabis.com



This product has been tested by Express Toxicology Services using valid testing methodologies and a quality system as required by state law. Values reported relate only to the product tested. Express Toxicology Services makes no claims as to the efficacy, safety or other risks associated with any detected or non-detected levels of any compounds reported herein. This Certificate shall not be reproduced except in full, without the written approval of Express Toxicology Services. All Oklahoma Compliance Tests are 100% performed in-house on validated state of the art instrumentation. Due to unforeseen circumstances such as equipment failure etc. outsourcing a test may be necessary in order to complete your tests in the promised time period. We only outsource to those labs who have applied for an OMMA Laboratory License, Qualifying Accreditation and proven proficiency testing. If a test is outsourced it will be notated in the notes section of the particular outsourced test.

Roughneck City LLC

109 S Magnolia
Erick, OK 73645
curtis@roughneckcity.com
(580) 799-2444
Lic. #GAAA-4K8O-QL0T

Sample: 2003ETS0943.2974

Strain: Bestial Skunk
Batch#: BN-BS-F-001; Batch Size: g
Sample Received: 03/17/2020; Report Created: 03/20/2020; Expires: 03/20/2021

Sampling: ; Environment:

Bestial Skunk

Plant, Flower - Cured, Indoor
Harvest Process Lot: ; METRC Batch: ; METRC Sample:



Microbials

Pass

| Analyte | Limit | Units | Status |
|-----------------------|-------|-------|--------|
| E. Coli | 0 | CFU/g | NT |
| Salmonella | 0 | CFU/g | NT |
| Staphylococcus aureus | 0 | ND | Pass |
| Yeast & Mold | 0 | ND | Pass |

Microbials on COA's will always display as complete until comprehensive regulations are promulgated by the OMMA. Salmonella and E. Coli detected.



1717 West 33rd Street
Edmond, OK
(405) 216-5788
www.expresstoxicologyservices.com
Lic# 61624

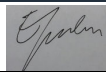

Eddy Lopez
Laboratory Analyst

Confident Cannabis
All Rights Reserved
support@confidentcannabis.com
(866) 506-5866
www.confidentcannabis.com



This product has been tested by Express Toxicology Services using valid testing methodologies and a quality system as required by state law. Values reported relate only to the product tested. Express Toxicology Services makes no claims as to the efficacy, safety or other risks associated with any detected or non-detected levels of any compounds reported herein. This Certificate shall not be reproduced except in full, without the written approval of Express Toxicology Services. All Oklahoma Compliance Tests are 100% performed in-house on validated state of the art instrumentation. Due to unforeseen circumstances such as equipment failure etc. outsourcing a test may be necessary in order to complete your tests in the promised time period. We only outsource to those labs who have applied for an OMMA Laboratory License, Qualifying Accreditation and proven proficiency testing. If a test is outsourced it will be notated in the notes section of the particular outsourced test.

Roughneck City LLC

109 S Magnolia
Erick, OK 73645
curtis@roughneckcity.com
(580) 799-2444
Lic. #GAAA-4K8O-QL0T

Sample: 2003ETS0943.2974

Strain: Bestial Skunk
Batch#: BN-BS-F-001; Batch Size: g
Sample Received: 03/17/2020; Report Created: 03/20/2020; Expires: 03/20/2021

Sampling: ; Environment:

Bestial Skunk

Plant, Flower - Cured, Indoor
Harvest Process Lot: ; METRC Batch: ; METRC Sample:



Heavy Metals

Pass

| Analyte | Mass | LOQ | Limit | Status |
|---------|------|-----|-------|--------|
| | PPM | PPM | PPM | |
| Arsenic | ND | 0 | 0 | Pass |
| Cadmium | ND | 0 | 0 | Pass |
| Lead | <LOQ | 0 | 1 | Pass |
| Mercury | ND | 0 | 0 | Pass |

LOQ = Limit of Quantitation; The reported result is based on a sample weight with the applicable moisture content for that sample; Unless otherwise stated all quality control samples performed within specifications established by the Laboratory.



1717 West 33rd Street
Edmond, OK
(405) 216-5788
www.expresstoxicologyservices.com
Lic# 61624

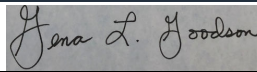

Gena Goodson
Laboratory Analyst

Confident Cannabis
All Rights Reserved
support@confidentcannabis.com
(866) 506-5866
www.confidentcannabis.com



This product has been tested by Express Toxicology Services using valid testing methodologies and a quality system as required by state law. Values reported relate only to the product tested. Express Toxicology Services makes no claims as to the efficacy, safety or other risks associated with any detected or non-detected levels of any compounds reported herein. This Certificate shall not be reproduced except in full, without the written approval of Express Toxicology Services. All Oklahoma Compliance Tests are 100% performed in-house on validated state of the art instrumentation. Due to unforeseen circumstances such as equipment failure etc. outsourcing a test may be necessary in order to complete your tests in the promised time period. We only outsource to those labs who have applied for an OMMA Laboratory License, Qualifying Accreditation and proven proficiency testing. If a test is outsourced it will be notated in the notes section of the particular outsourced test.